

Ordinary Council Meeting

25 October 2022

Late Attachments - Under Separate Cover

	Page
Late Items of Business and Matters Arising	
10.22.004 Clarence Valley Community Land, Crown Reserves and Other Public Places Plan of Management (Draft)	
Attachment A Notice of Plan(s) of Management for Crown reserve(s)	2
Attachment B (draft) Clarence Valley Community Land, Crown Reserves and other Public Places Plan of Management.....	52

These attachments to be retained for Council Meeting



Plans of Management for Crown reserves

Notice of Plan(s) of Management for Crown reserve(s)

Council Crown land managers must use this form to notify the Minister administering the *Crown Land Management Act 2016* (CLM Act) of a draft Plan of Management for a Crown reserve, in accordance with the requirements of section 39 of the *Local Government Act 1993* (LG Act).

This form acts as an application for Ministerial consent for council to adopt the Plan(s) of Management under clause 70B of the Crown Land Management Regulation 2018 following Public Exhibition, provided it is not altered from the exhibition draft (except for matters identified for completion such as the dates of exhibition etc.). This form can be used to notify Crown Lands of multiple Plans of Management.

Applicant details

Council name	Clarence Valley Council
Contact name	Dr Danny Parkin
Contact title	Senior Strategic Planner (Public Land/Native Title)
Contact phone number	6643 0231
Contact email address	danny.parkin@clarence.nsw.gov.au
Postal address	Locked Bag 23, GRAFTON, NSW 2460

Declaration

I Laura Black, A/General Manager, hereby provide written notice of the attached draft Plan(s) of Management for Crown land to the Minister administering the CLM Act. I do so on behalf of Clarence Valley Council, in accordance with section 39 of the LG Act. The draft Plan(s) of Management is listed in the below schedule(s).

I declare that:

I am authorised by the council to provide this written notice.	<input checked="" type="checkbox"/> Yes	<input type="checkbox"/> No
I am seeking Ministers consent to adopt the draft Plan(s) of Management under Clause 70B of the Crown Land Management Regulation 2018.	<input checked="" type="checkbox"/> Yes	<input type="checkbox"/> No
The information provided in this form is accurate to the best of my knowledge.	<input checked="" type="checkbox"/> Yes	<input type="checkbox"/> No
The council has received and considered written advice from a Native Title Manager in relation to the draft Plan(s) of Management.	<input checked="" type="checkbox"/> Yes	<input type="checkbox"/> No

Name:	Laura Black		
Position:	A/General Manager		
Signature:		Date:	



Plans of Management for Crown reserves

Details of the Plan(s) of Management

Please fill out the below table with information relating to your submitted Plan of Management. You can use this form to submit multiple Plans of Management – please copy and paste a new table and complete it for each Plan of Management. Any relevant supporting information should be attached to this form.

Clarence Valley Community Land, Crown Reserves and other Public Places Generic Plan of Management 2021 – 2030		
This Plan of Management seeks to alter the categorisation(s) of one or more reserve	<input checked="" type="checkbox"/> Yes	<input type="checkbox"/> No

Reserves where a proposed new or additional categorisation under the Plan of management is requested

Reserve/Dedication	Lot/DP	Gazetted purpose(s)	Initial Categorisation	Proposed new or additional categorisation
R68674 – Angourie Reserve	Lot 7033 DP 1114471, Lot 7316 DP 1147960 and Lot 7043 DP1037392	Public Recreation	Natural Area	Park to part Lot 7033 DP 1114471 (Green Point and Spooky Beach day-use areas - developed areas with passive recreation facilities and mown open space) and part Lot 7316 DP 1147960 (Barri Park and Blue Pool day use areas - developed areas with passive recreation facilities and mown open space)



Plans of Management for Crown reserves

Justification / Supporting information

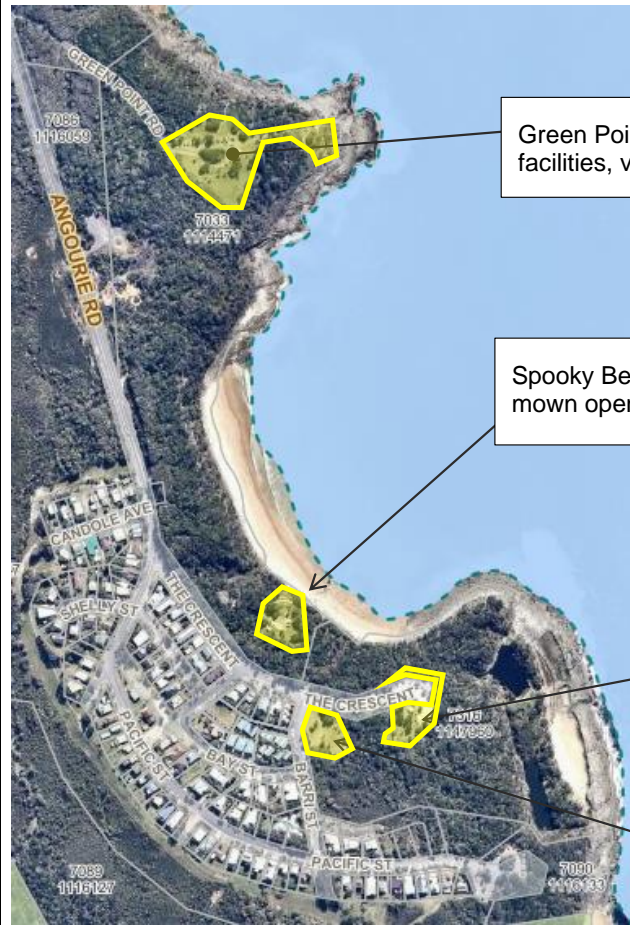

Green Point day-use area – parking area, picnic facilities, viewing area, mown open space

Spooky Beach – parking area, picnic facilities, toilet, mown open space

Blue Pool picnic area – parking area, picnic facilities, toilet, mown open space

Barri Park – playground, mown open space

